R:\Projects\2009 Projects\09009 - Parkview Elementary\04 Construction Documents\01 Drawings\A-4.0 RCP.dwg, 5/3/2010 10:11:07 AM, Adobe PDF.pc3

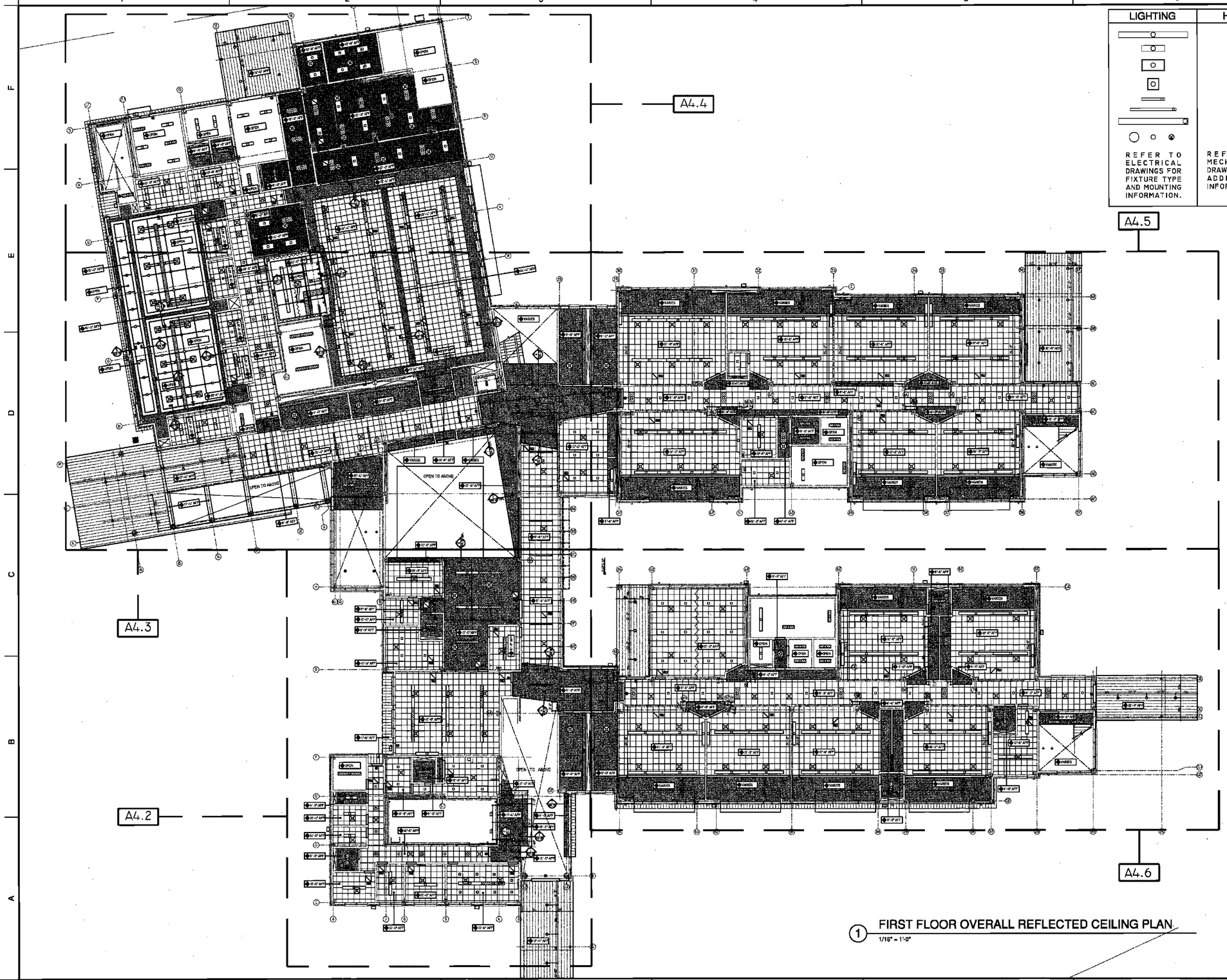

1 FIRST FLOOR OVERALL REFLECTED CEILING PLAN
1/16" = 1'-0"

LIGHTING	HVAC
REFER TO ELECTRICAL DRAWINGS FOR FIXTURE TYPE AND MOUNTING INFORMATION.	REFER TO MECHANICAL DRAWINGS FOR ADDITIONAL INFORMATION.

RSD LOUISIANA

LEGEND

- 2'x2' SUSPENDED ACOUSTIC CEILING TILE - TYPE A
- 2'x2' SUSPENDED ACOUSTIC CEILING TILE - TYPE B
- GYPSUM BOARD TYPE A
- GYPSUM BOARD TYPE B
- PLASTER
- METAL PANEL SOFFIT

GENERAL NOTES

1. THE CONTRACTOR SHALL COORDINATE ALL ELECTRICAL FIXTURES & HVAC SUPPLY/ RETURN DUCTS WITH ELECTRICAL & HVAC DRAWINGS PRIOR TO CONSTRUCTION.
2. THE CONTRACTOR SHALL NOTIFY THE ARCHITECT IMMEDIATELY OF POSSIBLE CONFLICTS.
3. ALL BACKSTOP ACCESSORIES REQUIRED FOR MOUNTING/BRACING SHALL BE PROVIDED BY THE GYM EQUIPMENT MANUFACTURER.
4. ALL GYM DIVIDER SCREEN ACCESSORIES REQUIRED FORMOUNTING/BRACING SHALL BE PROVIDED BY THE MANUFACTURER.
5. ALL SCOREBOARD MOUNTING ACCESSORIES SHALL BE PROVIDED BY THE MANUFACTURER.
6. ALL GYM EQUIPMENT SHALL BE INSTALLED AS PER THE MANUFACTURERS INSTRUCTIONS.
7. THE ELECTRICAL AND MECHANICAL CONTRACTORS SHALL CENTER ALL LIGHTS AND/OR DIFFUSSERS WHENEVER POSSIBLE WHETHER IT IS INDICATED IN PLAN OR NOT.

KEY PLAN

NO.	REVISION	DATE
	BIDDING DOCUMENTS	05/04/10

PROJECT: PARKVIEW SCHOOL, 4817 MIRABEAU AVE., NEW ORLEANS, LA 70126

JOB NO: 09009

TITLE: FIRST FLOOR OVERALL RCP PLAN

SCALE: 1/16" = 1'-0"

DRAWN/CHK: MMM/AB / CW

A-4.0

FULLY SPRINKLERED BUILDING

RWA
ROZAS · WARD ARCHITECTS
A PROFESSIONAL CORPORATION www.rozas-ward.com
1100 POYDRAS ST. SUITE 3550 NO LA 70163 504 524 4375

ONE AND ONE HALF INCHES = ONE FOOT
THREE/ONE INCH = ONE FOOT
ONE HALF INCH = ONE FOOT
ONE QUARTER INCH = ONE FOOT
ONE EIGHT INCH = ONE FOOT